

PASV
INFORMATION

PROJECT SDCI #: 6657516

PROJECT ADDRESS:
7001 CALIFORNIA AVE SW

PARCEL #: 431570-0015
LOT SIZE: 3109.9 SF
ZONE: LR2 RC

OWNER/APPLICANT:
BLUEPRINT CAPITAL SERVICES, LLC
PO BOX 16438, SEATTLE WA 98116

LEGAL DESCRIPTION:
PARCEL D OF LBA NO. 3030791

PROJECT DESCRIPTION:
DEMO EXISTING SFR. CONSTRUCT 4
ROWHOUSES WITH NO PARKING.

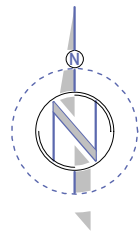
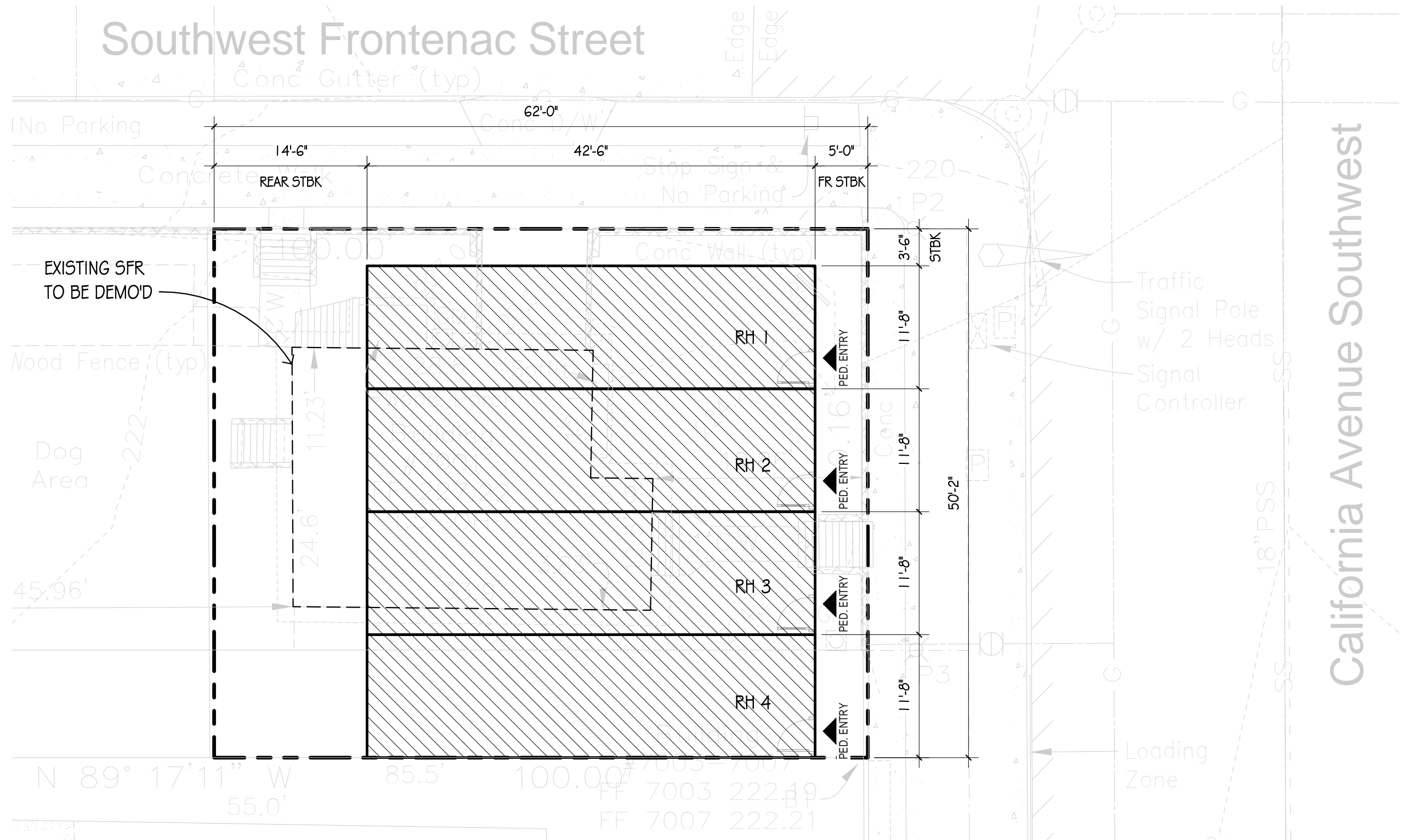

PASV PLAN

SCALE: 1" = 10'-0"